

CHALLENGES

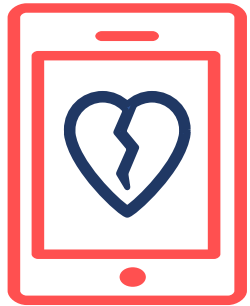

YOUR PROJECT, OUR SUPPORT



THE PH TRACKER

Patrícia Marques-Alves, Cátia Ferreira, Rui Baptista, Graça Castro



BACKGROUND **WHY?**

Pulmonary arterial hypertension is a rare, progressive and ultimately fatal disorder that involves the lung vasculature.





BACKGROUND **WHY?**

Pulmonary arterial hypertension

Rare disease 15-50 cases per million

High mortality 65% survival rate at 3-years

Demanding methodology, diagnosis, risk stratification and follow-up

Specific drug-therapy inhaled, continuous subcutaneous and endovenous formulations.

Advanced therapies balloon pulmonary angioplasty, lung transplant



BACKGROUND **WHY?**

Medical centers with a high volume of patients tend to obtain the **best outcomes**, specially when rare diseases are involved.





BACKGROUND
WHY?



Portugal four referral centers (1 Coimbra, 1 Porto, 2 Lisboa)

Center Region

Referral center

Cardiology Department of Coimbra Hospital and University Center

Referring centers

Guarda, Castelo-Branco, Covilhã, Leiria, Viseu, Aveiro, Figueira da Foz



BACKGROUND **WHY?**



A homogenous and predefined **PAH referral system** that could ease communication between all healthcare providers (HCPs) is lacking.



Management of **PAH-specific drug therapies** can be very challenging to the patients and the HCPs.



OUR AIM

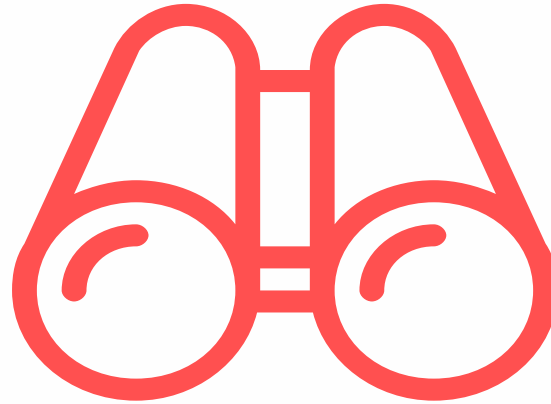

A **digital system** that could improve **communication** between all centers involved with PAH and simplify patients' **access** to HCPs, in a more direct, secure and stress-free way.



THE PH TRACKER

01

Web platform



02

Mobile app





THE PH TRACKER

Web platform

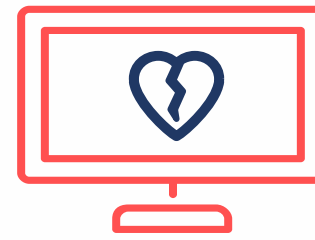

CHALLENGES
ACCELERATOR
YOUR PROJECT, OUR SUPPORT

Patient database

PAH | CTEPH | Uncertain diagnosis

Clinical, analytical data

Ancillary exams data (echo, right heart cath, V/Q scan)



Data insertion and modification

Physicians from referral and referring centers



THE PH TRACKER

Web platform

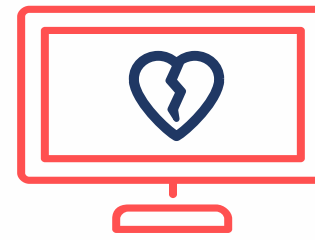

CHALLENGES
ACCELERATOR
YOUR PROJECT, OUR SUPPORT

Diagnostic protocols, risk scores, probability scores, diagnosis flowcharts

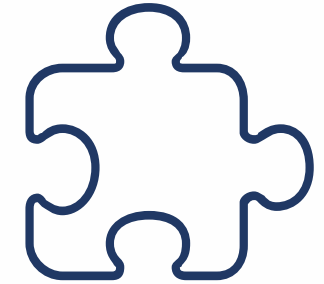

Direct communication between health care providers
Fully encrypted messaging system







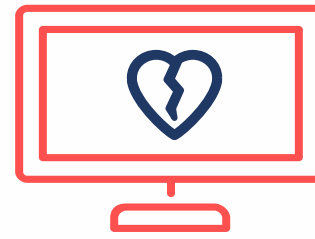

THE PH TRACKER

Web platform



CHALLENGES
ACCELERATOR
YOUR PROJECT, OUR SUPPORT

-  Simplify communication between all centers.
-  Shorten the waiting-times to PH appointments and certain exams.
-  Boost patients' referral according to each case, prioritizing urgent cases.
-  Promote interaction between all centers along the follow-up of patients, reducing the need for appointments in the referral center and patients' dislocations.
-  Organize a homogenous protocol of diagnosis, treatment and follow-up resources.



THE PH TRACKER

Mobile app



CHALLENGES
ACCELERATOR
YOUR PROJECT, OUR SUPPORT

Patient-first mobile application

Incorporation of patient reported symptoms and outcomes
- Status update (symptoms, medication)

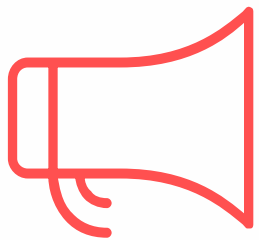

Pre-specified triggers

Actionable interventions by health care providers

Patients directed to the primary care practitioner / referring center
physician/nurse / referral PH center / emergency department



THE PH TRACKER

Mobile app



CHALLENGES
ACCELERATOR
YOUR PROJECT, OUR SUPPORT

Patient-first mobile application

Incorporation of patient reported symptoms and outcomes
- Status update (symptoms, medication)



Therapy management

Direct communication with health care providers (solve any doubts concerning the subcutaneous/endovenous systems)

Dose titration (ex: adjusting prostanoid or diuretics dose)



THE PH TRACKER

Development plan

CHALLENGES
ACCELERATOR
YOUR PROJECT, OUR SUPPORT

Design

Prototyping and Implementation

01

Web platform



02

Mobile app

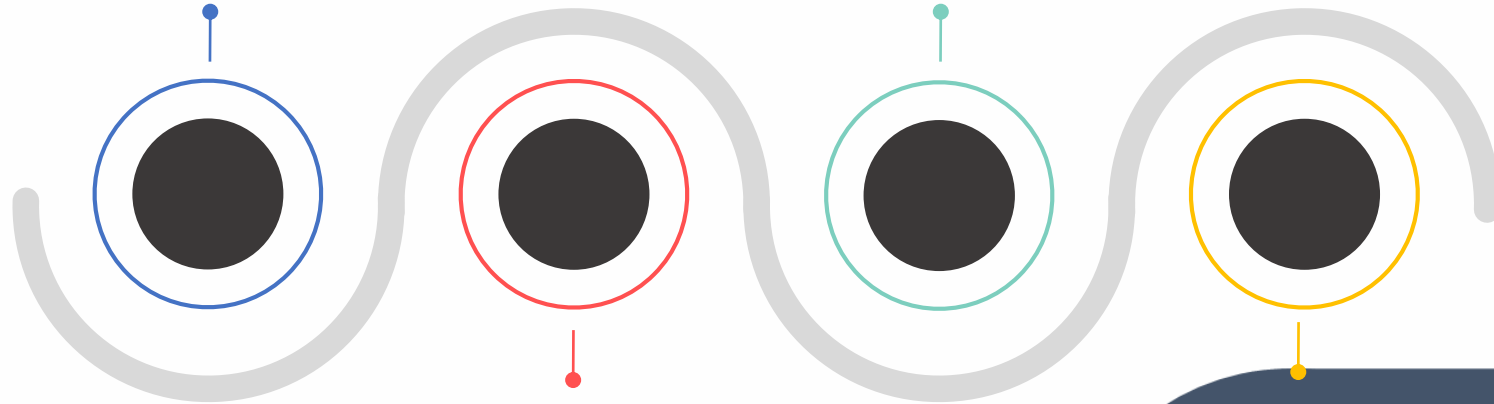

Compliance and ethical validation

Testing and iteration

Deployment



THE PH TRACKER

Development plan



Design

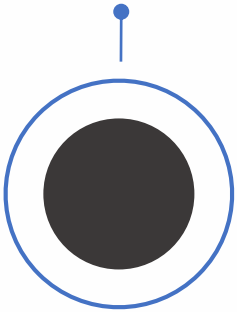

- Database parameters
- Provider's roles (referral center doctor/nurse; referring center doctor/nurse) for data input and validation
- Diagnostic protocols and risk assessment scores
- Actionable triggers for referral and communication pathways between providers

01

Web platform





THE PH TRACKER

Development plan



01

Web platform



Design

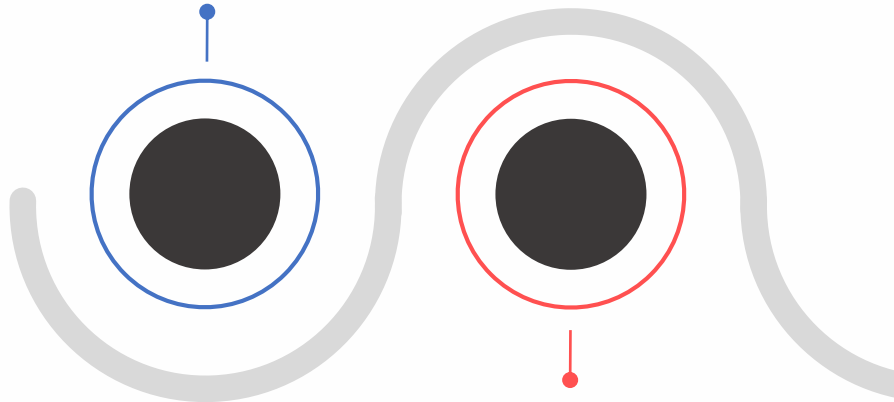

Compliance and ethical validation

Compliance with the new General Regulation of Data Protection



THE PH TRACKER

Development plan



Design

Prototyping and Implementation

01

Web platform

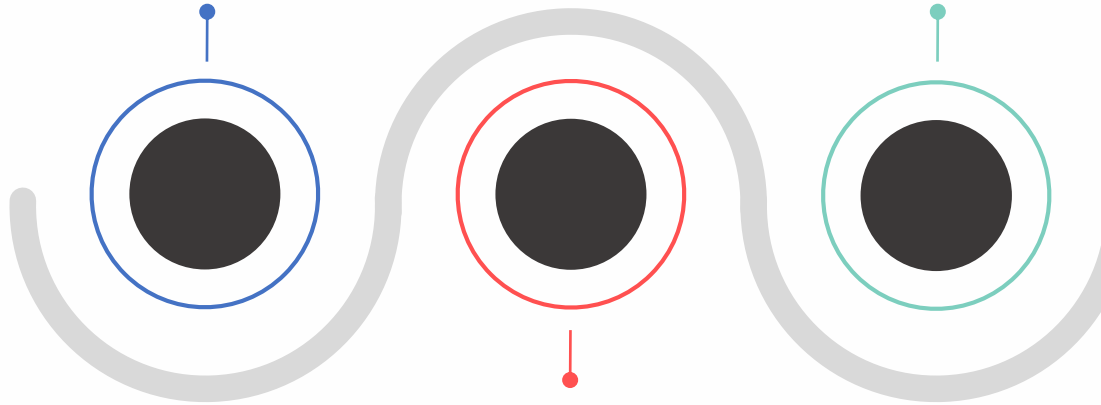

Compliance and ethical validation

Development of the back-end (database) and web front-end (website for the platform) in order to create a minimum viable product (MVP) implementing the minimum specification



THE PH TRACKER

Development plan



Design

Prototyping and Implementation

01

Web platform

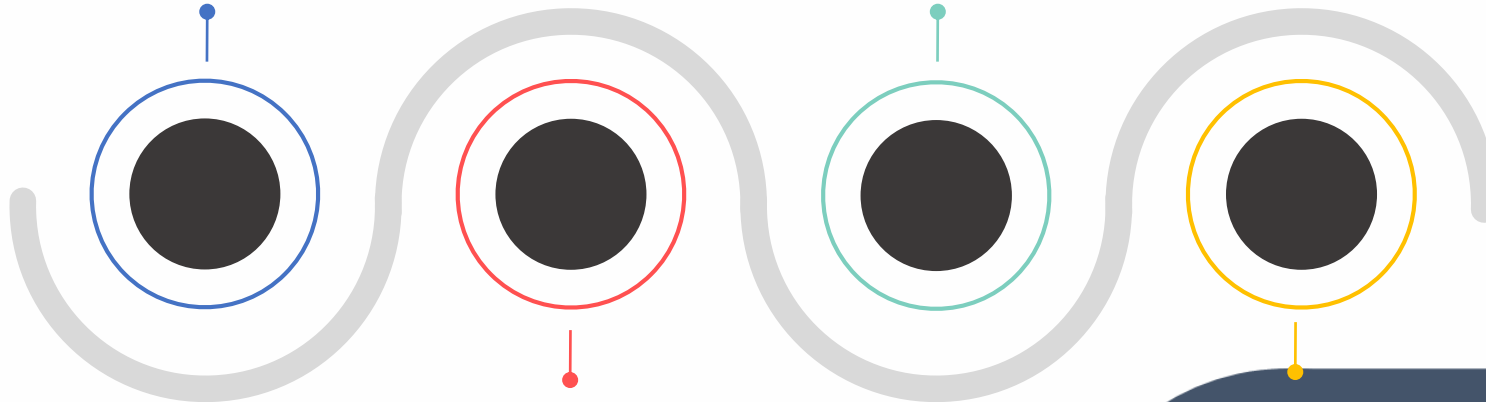

Compliance and ethical validation

Testing and iteration

Testing the MVP with a small cohort of patients and short iterative cycles for refining, debugging and feature implementation.



THE PH TRACKER

Development plan

CHALLENGES
ACCELERATOR
YOUR PROJECT, OUR SUPPORT

Design

Prototyping and Implementation

01

Web platform

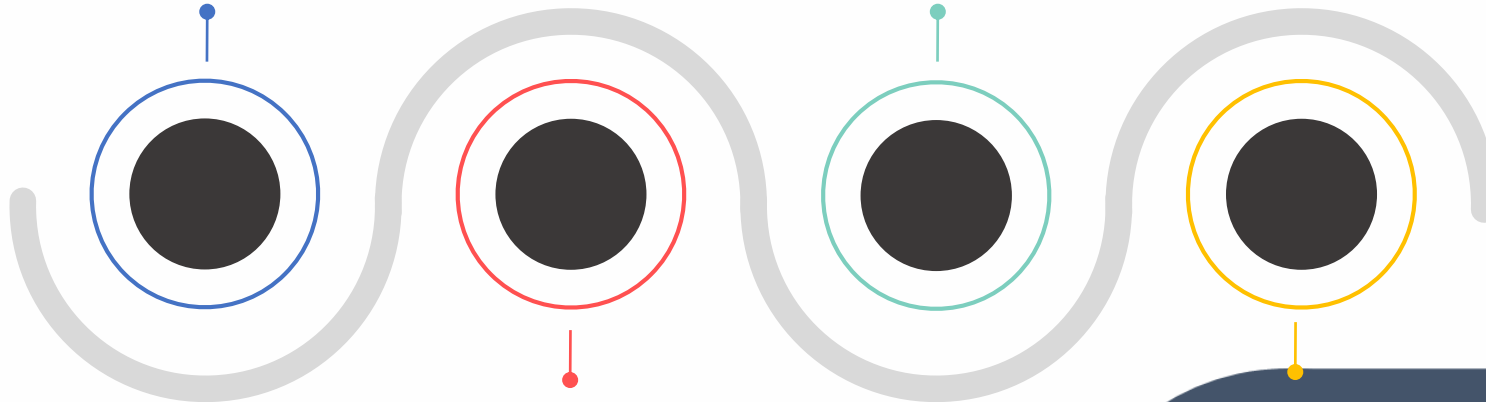

Compliance and ethical validation

Testing and iteration

Deployment

Slow rollout of the platform to other centers with a progressively larger number of patients and centers.



THE PH TRACKER

Development plan

CHALLENGES
ACCELERATOR
YOUR PROJECT, OUR SUPPORT

02 Mobile app



Design

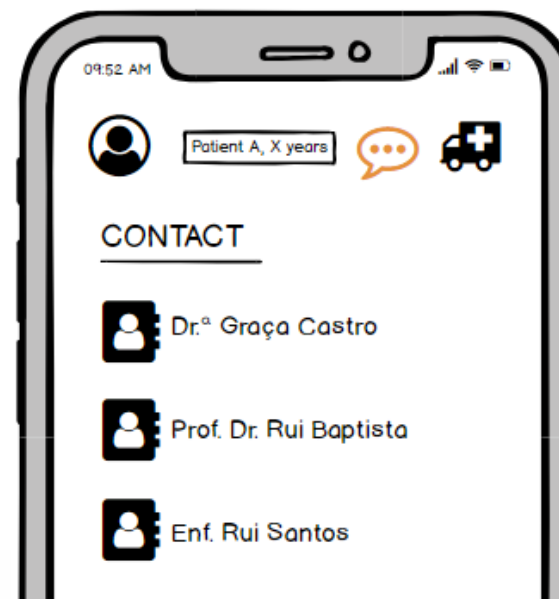
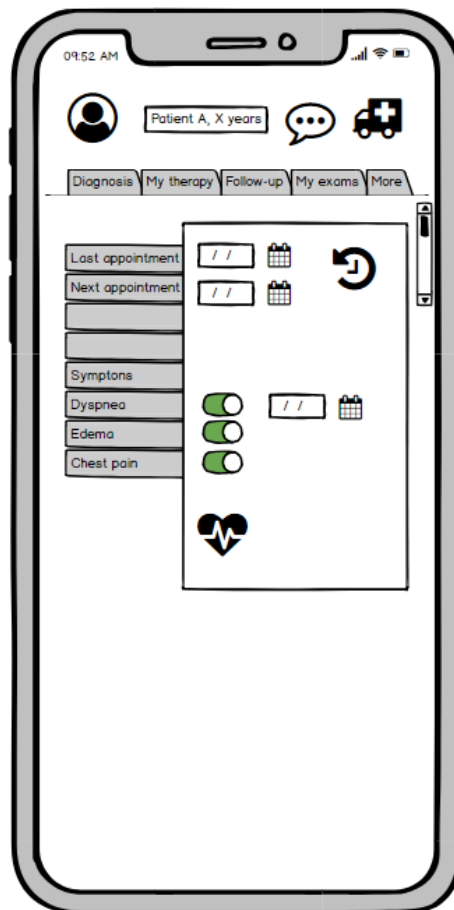
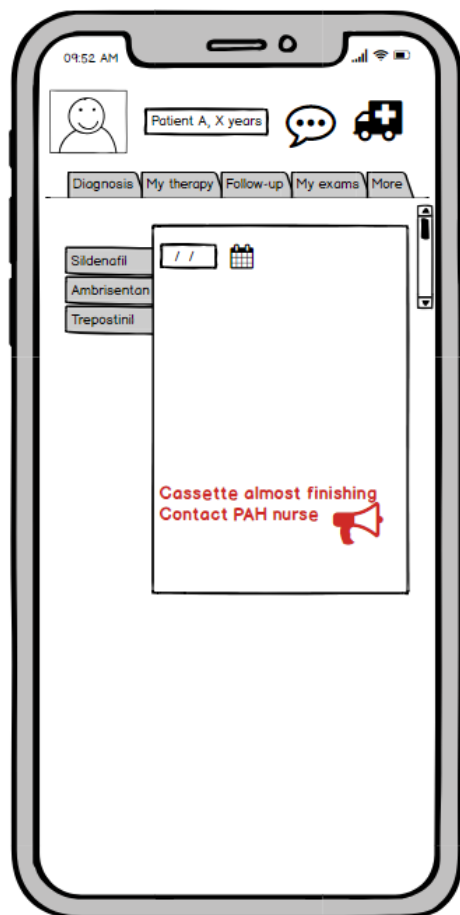
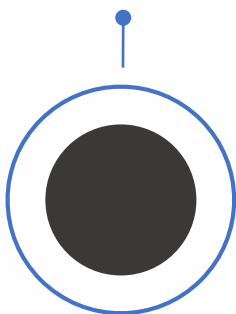



THE PH TRACKER

Development plan



02 Mobile app



Design

Prototyping and Implementation

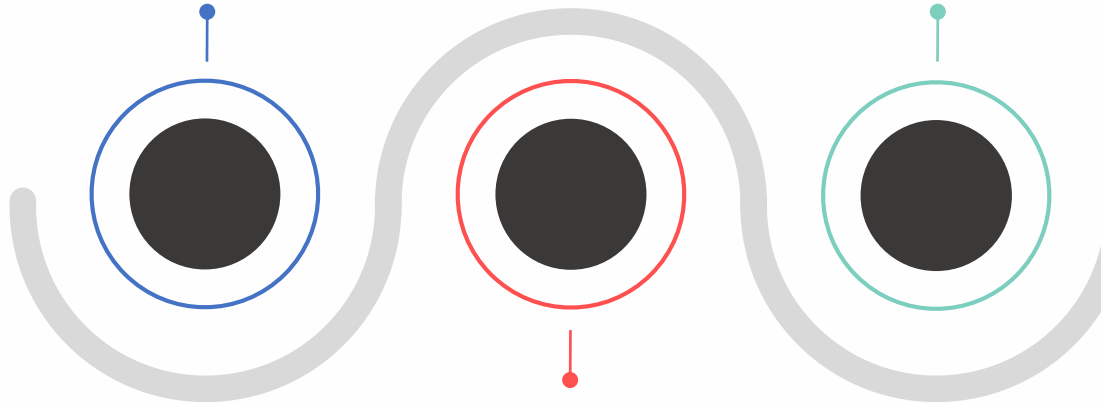

Compliance and ethical validation

Android and iOS compatible mobile application in order to create a MVP.



THE PH TRACKER

Development plan



02 Mobile app



Design

Prototyping and Implementation

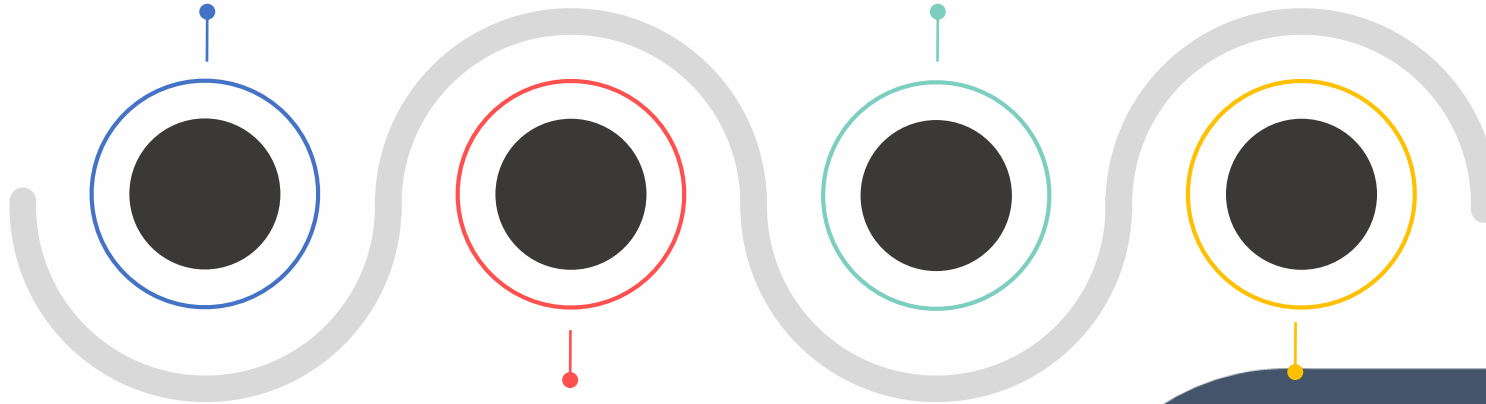

Compliance and ethical validation

Testing and iteration

Deployment

Slow rollout of the platform to other centers with a progressively larger number of patients and centers.



THE PH TRACKER

Innovation

01

Web platform



More than just a single database

Efficient communication between all centres

Unifying protocols

Promoting good clinical practices



THE PH TRACKER

Innovation

02

Mobile app



Patient-directed

Close contact to nurse/physician

Early detection of complications

Therapy guidance



THE PH TRACKER

Budget



1. Software development + 2 year support after initial platform/app deployment
(outsourced to external company): **10.000€**
2. Dedicated PC workstation at referral center: **1.000€**
3. Online server running costs (estimate from Amazon Web Services) for 2 years: **360 €**
4. Overheads (10%): **1136€**

TOTAL: 12.496 €

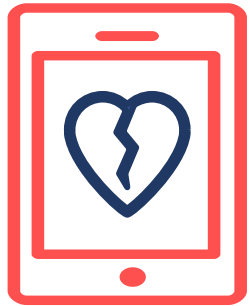

THE PH TRACKER

Patrícia Marques-Alves, Cátia Ferreira, Rui Baptista, Graça Castro

OBRIGADA!